



**PASCHIM BANGA GRAMIN BANK**  
Regional Office, Howrah.  
20/1/15Bhagawan Chatterjee Lane, Howrah 711101.

DATE- 11-08-2022

**Tender Notice**

Sir,

**Paschim Banga Gramin Bank, Regional Office - Howrah** invites application cum sealed quotations from authorized experience interior vendors for the interior furniture work as per schedule(B.O.Q) & layout (enclosed) of Bagnan Branch-new premises . Intending suppliers are requested to submit the quotation in sealed envelope at R.O HOWRAH as per below mentioned notice.

SL.NO	DESCRIPTION - 1	DESCRIPTION - 2
1	NAME & LOCATION OF WORK	Interior Furniture Work At BAGNAN BRANCH-NEW PREMISES .PASCHIM BANGA GRAMIN BANK ,BAGNAN BRANCH.BAGNAN HOWRAH 711303.
2	TIME ALLOWED FOR COMPLETION	14 Days Including Sundays & Holidays.
3	QUERIES	ON OR BEFORE 19/08/2022 IN BETWEEN 3.00PM TO 4.00 PM ON EACH DAY.CONTACT PERSON :MR.ARNAB MUKHERJEE,OMM-II,AGA ; MOB:9804923106.E-MAIL:"Howrahro.Acct" <Howrahro.Acct@Mail.Pbgb.Co.In>;
4	LAST DATE & TIME OF SUBMISSION OF TENDER DOCUMENT	3 PM ON OR BEFORE - 25/08/2022
5	DATE & TIME OF OPENING OF SEALED BID	3.30 PM ON 25/08/2022
6	ADDRESS OF SUBMISSION OF TENDER DOCUMENT	SENIOR MANAGER (AGA) PASCHIM BANGA GRAMIN BANK REGIONAL OFFICE,HOWRAH. 20/1/15Bhagawan Chatterjee Lane, Howrah 711101
7	DEFECTIVE LIABILITY REPORT	12 MONTHS FROM THE DATE OF VIRTUAL COMPLETION AT WORK.
8	VALIDITY OF OFFER	3 MONTHS FROM THE DATE OF OPENING OF PRICE BID .
9	LIQUATED DAMAGES	0.5% PER WEEK SUBJECT TO A MAXIMUM OF 5% OF CONTRACT VALUE.
10	APPROXIMATE ESTIMATED COST OF THE PROJECT	QUOTED RATE + GST AS APPLICABLE
11	DOCUMENTS REQUIRED TO BE SUBMITTED WITH QUOTATION AT PASCHIM BANGA GRAMIN BANK REGIONAL OFFICE HOWRAH	<b>ENVELOP-1(TECHNICAL BID)</b> 1.SCANNED COPY OF VALID TRADE LICENCE & P-TAX. 2.SCANNED COPY OF PAN. 3.SCANNED COPY OF ITR FOR THE FINANCIAL YEAR 2018-19,2019-20 ,2020-21 & 2021-22. 4.GST REGISTRATION NO:- RETURN OF (GSTR-1/GSTR-3) FOR LAST YEAR 2021-22. <b>ENVELOP - 2(COMMERCIAL BID/PRICE BID)</b> ENVELOP - 1 & ENVELOP - 2 -COMBINED IN BIG ENVELOP.

PBGB-ROH Has The Right To Accept /Reject any/All Quotation(S) Without Assigning Any Reason.

  
**REGIONAL MANAGER**

PASCHIM BANGA GRAMIN BANK,REGIONAL OFFICE HOWRAH  
20/1/15 BHAGABAN CHATTERJEE LANE,HOWRAH -711101



**B.O.Q FOR INTERIOR FURNITURE WORK AT PASCHIM BANGA GRAMIN BANK-  
BAGNAN BRANCH (NEW PREMISES) UNDER HOWRAH REGION .**

**NOTE:**

All Furniture Work Should Be With 710 Marine Grade (BWP) Plywood Of Specified Brands(Sylvan,Saburi,Amulya,Avenger) Laminate 1 Mm Thick (Marine,Amulya Greenlam)Of Specified Colour.All Hardware Like Drawer ,Channel,Locker Should Be Of Godrej,Kich,Hilti,Hardwyn. Glass- Saintgobin, Modiguard.Alluminium Section- Reputed Brand (Lyka,Jindal Etc.)

I. no	Particulars	Qty	Rate	Amount
1	New counter with key board, C.P.U etc keeping arrangement. Cash cage counter one side two drawer, counter height 3'-9", counter top 1'-3"and lower table height 2'-6" x deep 2'-9". Counters made by 19 mm ply.Counter top table, cupboard, drawer,and shutter and counter front laminate pasting. Cupboard, drawer inside painting.	20ft		
2	Cash cage cabin partition made by 2" x 2" wooden frame 7'-0" height, lower up to 3'-9" middle 12 mm ply fitting with both side laminate pasting and rest wooden frame with painting, middle 12 mm glass fitting with wooden bit and back side two door with lock. a. 7'-0"x6'-0"= 4pcs b. 7'-0"x5'-0"=2pcs c. 3'-3"x5'-0"=2pcs	270.5 sq.ft		
3	Officer front 1'-0" height 12mm glass fitting.	6 sq.ft		
4	Cash cage top aluminum hexagonal net fitting with wood.	60 sq.ft		
5	Manager cubicle half partition makingwith one door. Partition made by 2"x 1.5" wooden frame (1ftx1ft grid) with both side 6mm ply fitting and laminate pasting.Partition top 1" wooden leaping fitting with polishing.	55 sq.ft		
6	Cash cage and strong room middle partition making with one door.	28 sqft		
7	Counter side up to main door half partition making with shutter as per layout. Partition made by 2"x1.5" woodenframe with both side 6mm ply fitting and laminate pasting. Partition top 1" wooden leaping fitting with polishing.	95 sq.ft		
8	Main Entrance inside shutter fitting with frame for AC. Shutter made by 32mm flush door. Door lower portion 3'-0" both side laminate pasting and rest portion glass fitting with ply framing.	35 sq.ft		
<b>Total</b>				
<b>G.S.T</b>				
<b>Net Amount</b>				

REGIONAL MANAGER

PASCHIM BANGA GRAMIN BANK,REGIONAL OFFICE HOWRAH  
20/1/15 BHAGABAN CHATTERJEE LANE,HOWRAH -711101



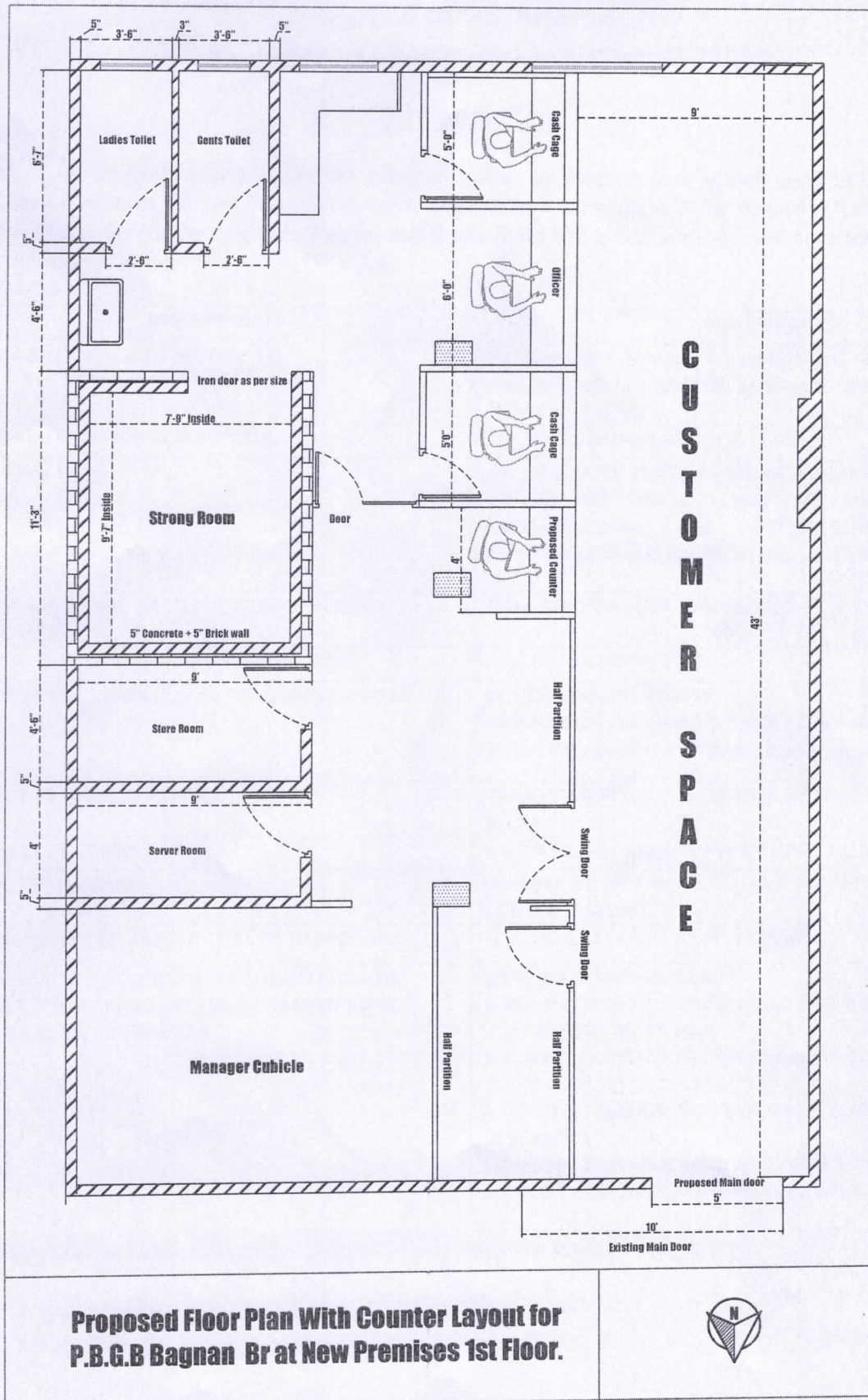

For PASCHIM BANGA GRAMIN BANK

Regional Manager  
Paschim Medinipur (Howrah)